

SECTION ELEVATION

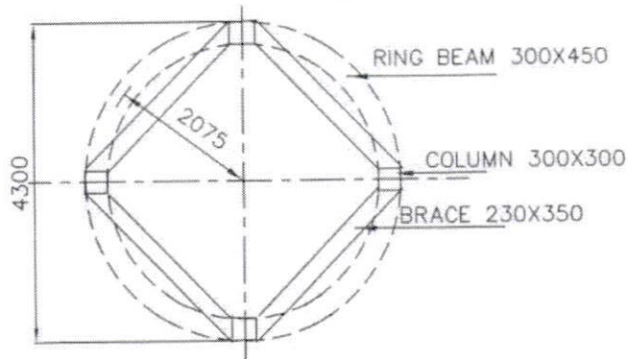

PLAN

Approved //

Chief Engineer-II
RWS&S, Gollapudi
Vijayawada.

Por
Asst Executive Engineer

5/27
7-2-2019
Dy. Executive Engineer

20KL OHSR WITH
9.40M STAGING
DRG. NO.1

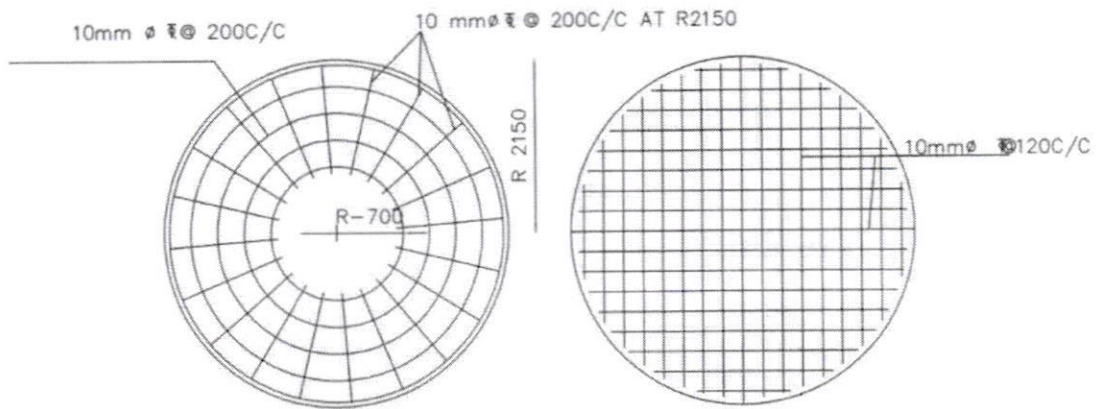

TOP LAYER PLAN

BOTTOM LAYER PLAN

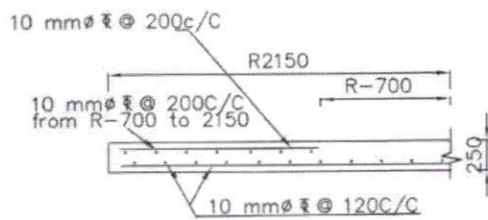

SEC. OF BOTTOM SLAB

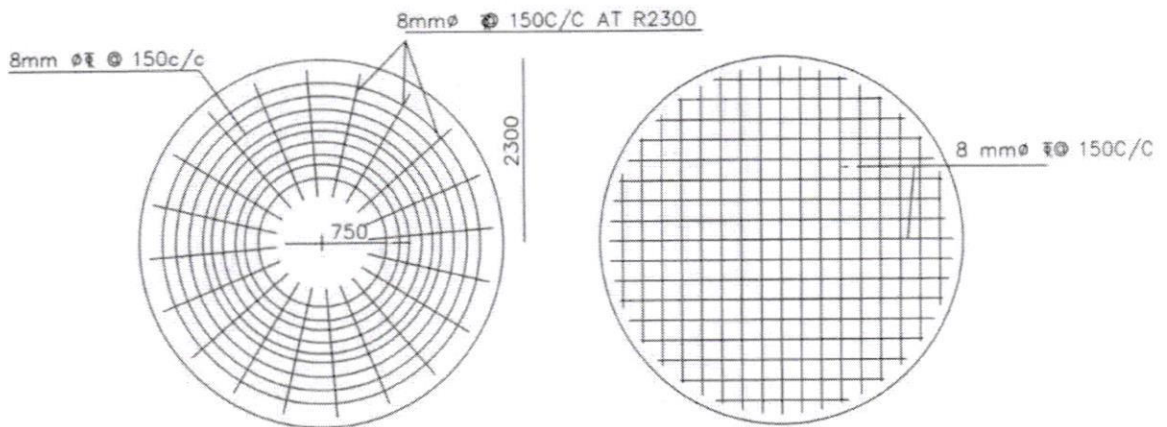

TOP LAYER PLAN

BOTTOM LAYER PLAN

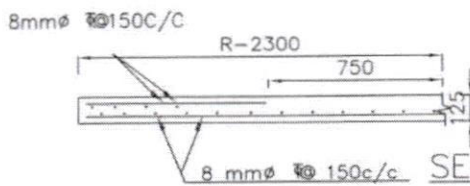

SEC. OF TOP SLAB

Approved//

 Chief Engineer-II
 RWS&S, Gollapudi
 Vijayawada.

Asst Executive Engineer

Dy. Executive Engineer

20KL O.H.S.R

DRG NO:4

SECTION OF SIDE WALL

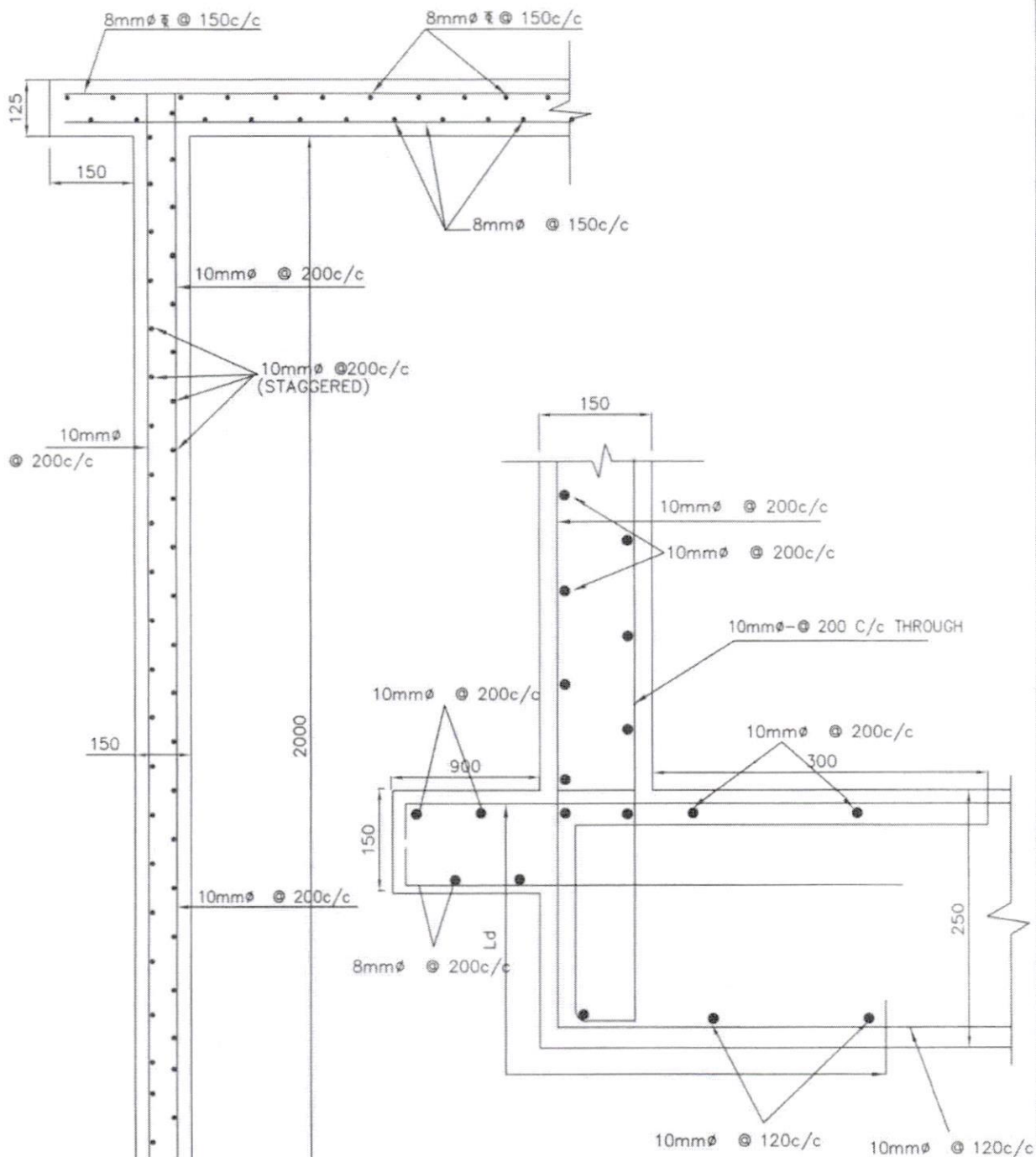

DETAIL 'D'

//Approved//
 Engineer-II
 RWS&S, Gollapudi
 Vijayawada.

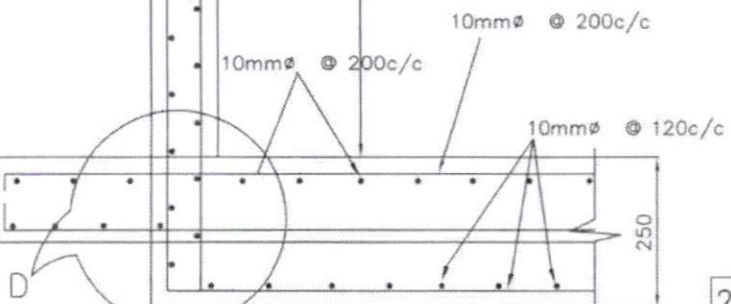

Asst Executive Engineer Dy.Executive Engineer

20KL O.H.S.R
 DRG NO:2

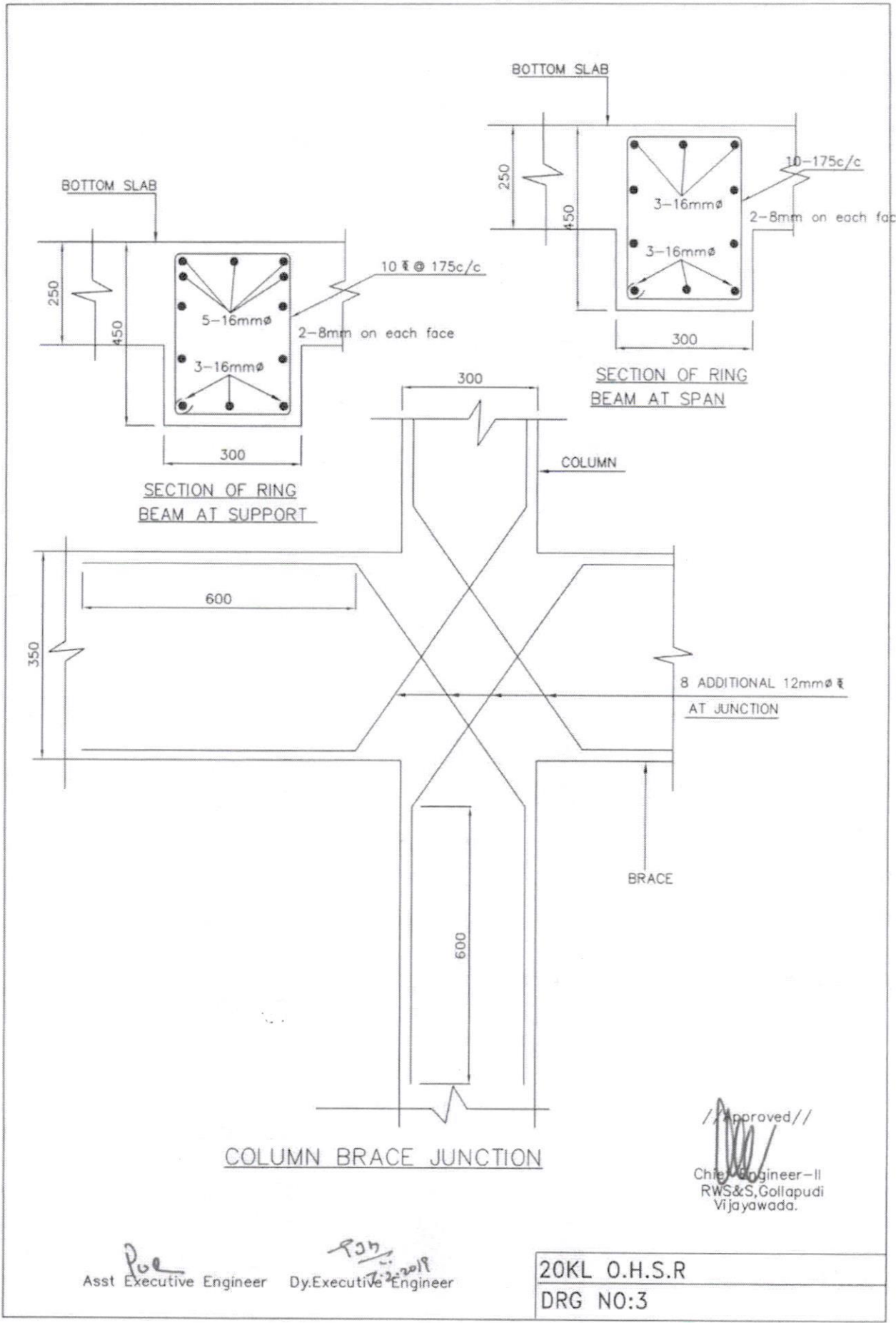



 Asst Executive Engineer

 Dy. Executive Engineer

// Approved //

 Chief Engineer-II
 RWS&S, Gollapudi
 Vijayawada.

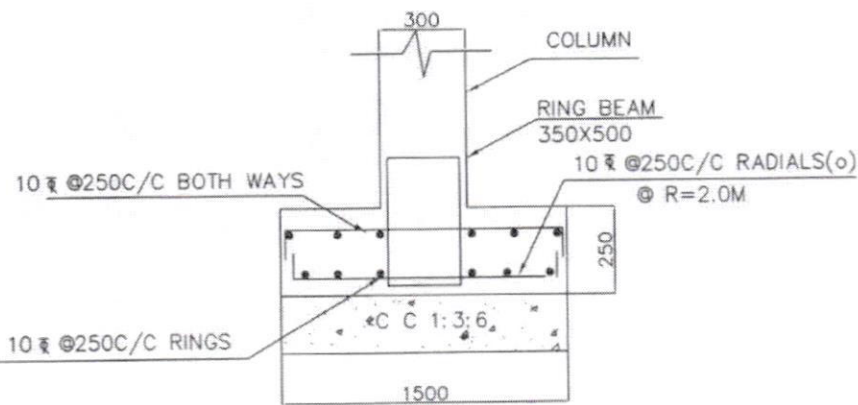
20KL O.H.S.R
DRG NO:3



SECTION A-A

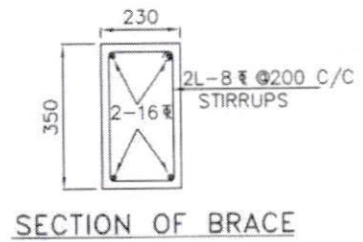

SECTION OF BRACE

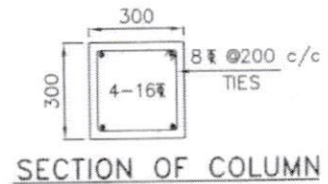

SECTION OF COLUMN

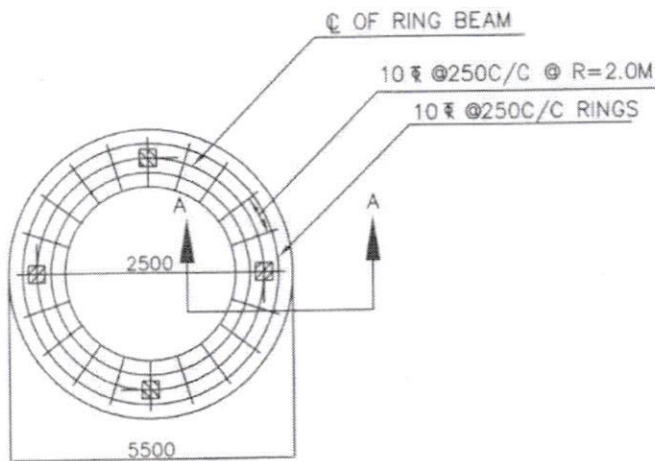

BOTTOM REINFORCEMENT OF RING FOUNDATION

NOTES:

- | | |
|---|------------|
| 1. Grade of concrete | : M30 |
| Grade of steel | : Fe415 |
| 2. Depth of foundation below G.L upto top of raft | : 2.00m |
| 3. Basic wind speed | : 150 KMPH |
| 4. Staging height | : 9.40M |
| Clear height between the braces | : 2.70M |
| No. of stagings | : 3 |
| 5. 8 Nos of 12mm diagonal bars shall be provided at column brace junction | |
| 6. For detailing of reinforcement I.S SP-34 shall be followed | |
| 7. All dimensions are in 'mm' unless specified | |

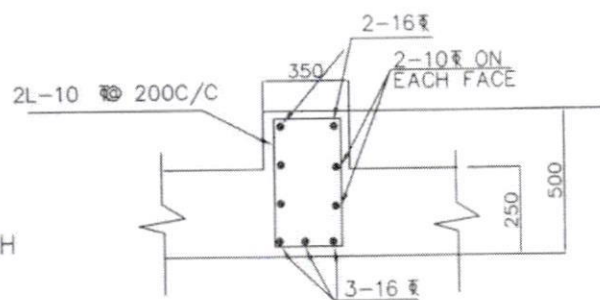

SECTION OF RING BEAM

FOUNDATION DETAILS OF 20K.L OHSR-9.40m

S.B.C OF SOIL 5T/M²

[Signature]
Asst Executive Engineer

[Signature]
Dy.Executive Engineer

// Approved //
[Signature]
Chief Engineer-II
RWS&S, Gollapudi
Vijayawada.

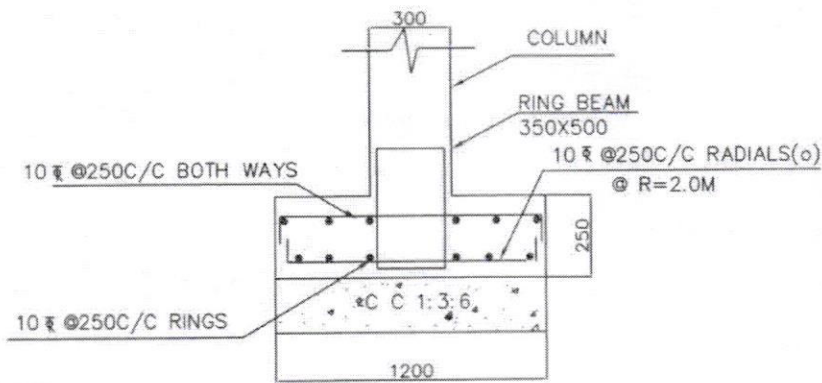

SECTION A-A

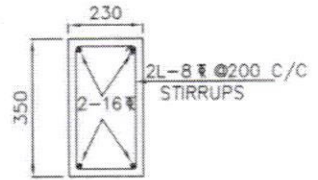

SECTION OF BRACE

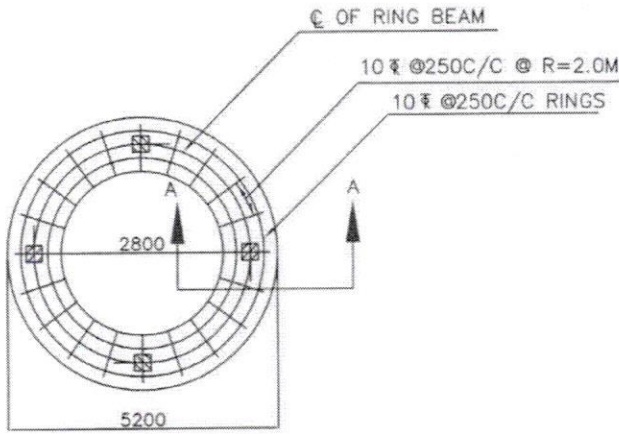

BOTTOM REINFORCEMENT OF RING FOUNDATION

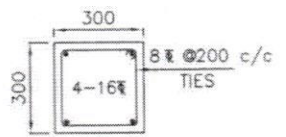

SECTION OF COLUMN

NOTES:

1. Grade of concrete : M30
- Grade of steel : Fe415
2. Depth of foundation : 2.00m
- below G.L upto top of raft
3. Basic wind speed : 150 KMPH
4. Staging height : 9.40M
- Clear height between the braces : 2.70M
- No. of stagings : 3
5. 8 Nos of 12mm diagonal bars shall be provided at column brace junction
6. For detailing of reinforcement I.S SP-34 shall be followed
7. All dimensions are in 'mm' unless specified

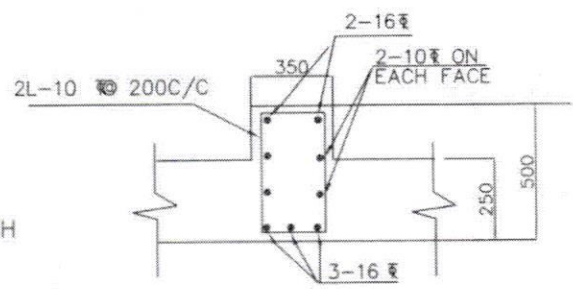

SECTION OF RING BEAM

Por
Asst Executive Engineer

PJB
7-2-2019
Dy.Executive Engineer

// Approved //
[Signature]
Chief Engineer-II
RWS&S, Gallapudi
Vijayawada.

FOUNDATION DETAILS
OF 20K.L OHSR-9.40m
S.B.C OF SOIL 10T/M²

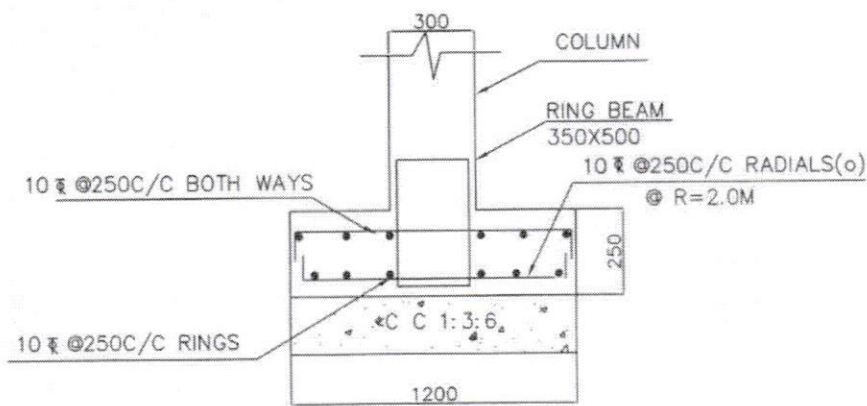

SECTION A-A

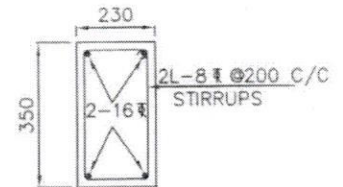

SECTION OF BRACE

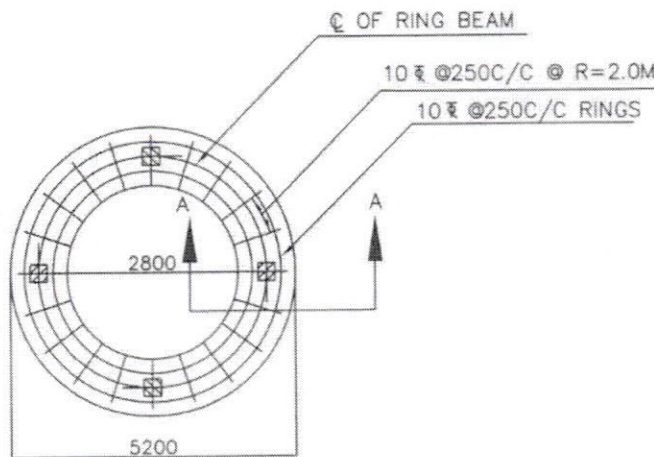

BOTTOM REINFORCEMENT OF RING FOUNDATION

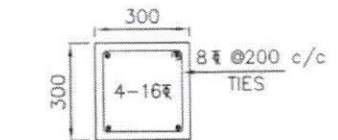

SECTION OF COLUMN

NOTES:

1. Grade of concrete : M30
- Grade of steel : Fe415
2. Depth of foundation : 2.00m
- below G.L upto top of raft
3. Basic wind speed : 150 KMPH
4. Staging height : 9.40M
- Clear height between the braces : 2.70M
- No. of stagings : 3
5. 8 Nos of 12# diagonal bars shall be provided at column brace junction
6. For detailing of reinforcement I.S SP-34 shall be followed
7. All dimensions are in 'mm' unless specified

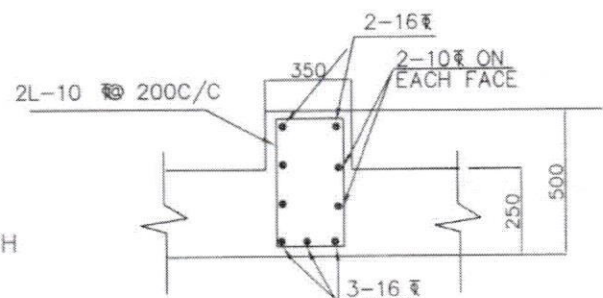

SECTION OF RING BEAM

FOUNDATION DETAILS
OF 20K.L OHSR-9.40m
S.B.C OF SOIL 10T/M ²

P.R.
Asst Executive Engineer

R.S.
Dy.Executive Engineer
7-2-19

// Approved //
Chief Engineer-II
RWS&S, Gollapudi
Vijayawada.

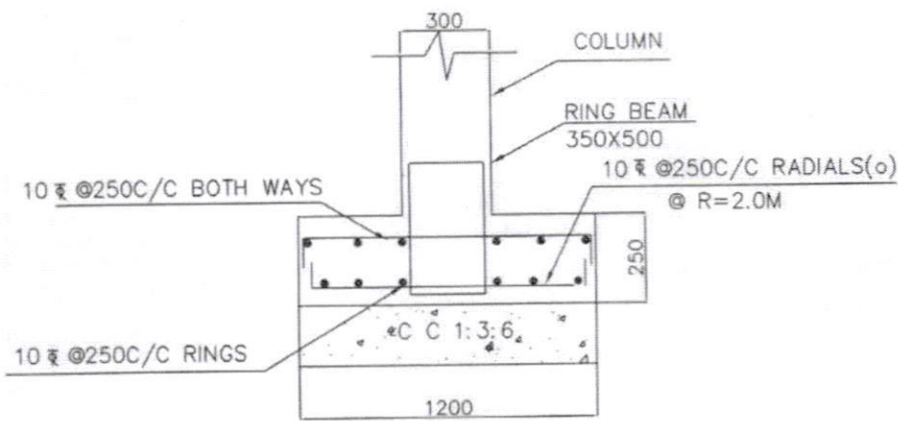

SECTION A-A

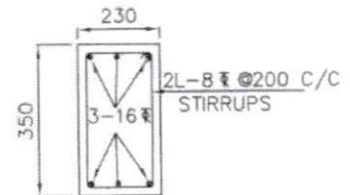

SECTION OF BRACE

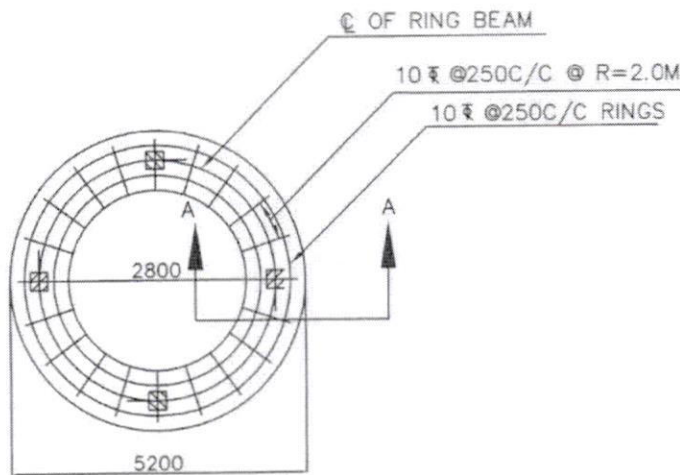

BOTTOM REINFORCEMENT OF RING FOUNDATION

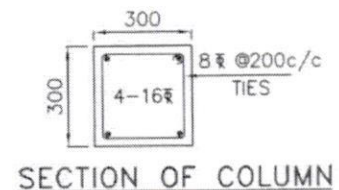

SECTION OF COLUMN

NOTES:

1. Grade of concrete : M30
- Grade of steel : Fe415
2. Depth of foundation : 2.00m
below G.L upto top of raft
3. Basic wind speed : 200 KMPH
4. Staging height : 9.40m
Clear height between the braces : 2.70m
No. of stagings : 3
5. 8 Nos of 12 \bar{r} diagonal bars shall be provided at column brace junction
6. For detailing of reinforcement I.S SP-34 shall be followed
7. All dimensions are in 'mm' unless specified

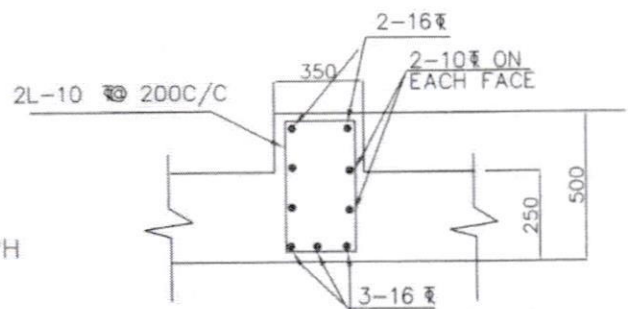

SECTION OF RING BEAM

PGR
Asst Executive Engineer

7.2.2011
Dy.Executive Engineer

// Approve //
Chief Engineer-II
RWS&S, Gollapudi
Vijayawada.

FOUNDATION DETAILS
OF 20K.L OHSR-9.40m

S.B.C OF SOIL 10T/M²

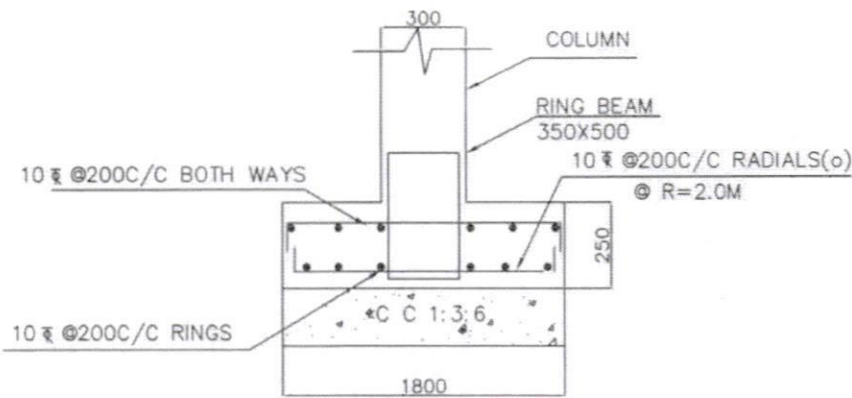

SECTION A-A

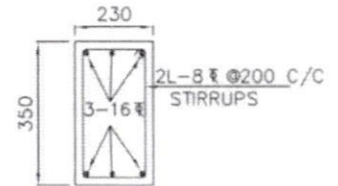

SECTION OF BRACE

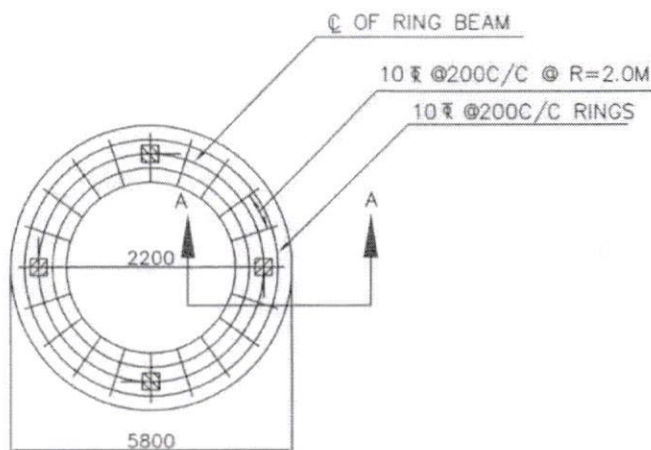

BOTTOM REINFORCEMENT OF RING FOUNDATION

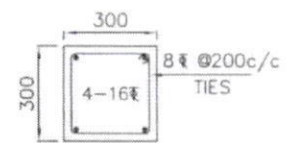

SECTION OF COLUMN

NOTES:

1. Grade of concrete : M30
- Grade of steel : Fe415
2. Depth of foundation : 2.00m
below G.L upto top of raft
3. Basic wind speed : 200 KMPH
4. Staging height : 9.40m
Clear height between the braces : 2.70m
No. of stagings : 3
5. 8 Nos of 12mm diagonal bars shall be provided at column brace junction
6. For detailing of reinforcement I.S SP-34 shall be followed
7. All dimensions are in 'mm' unless specified

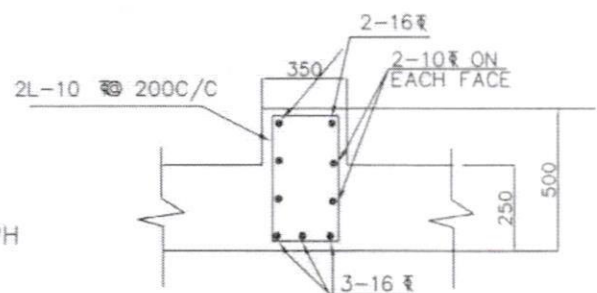

SECTION OF RING BEAM

FOUNDATION DETAILS

OF 20K.L OHSR-9.40m

S.B.C OF SOIL 5T/M²

PSR
Asst Executive Engineer

S.P.S.
7.2.2011
Dy.Executive Engineer

//Approved//
[Signature]
Chief Engineer-II
RWS&S, Gollapudi
Vijayawada.